

Answers to the quiz are on page 40

Few OSCEs to refresh your memory

Duminda Withanage, Dinesh Ranasinghe

Faculty of Medicine, University of Colombo, Sri Lanka

1. A full term neonate presents 3 days after birth with delayed passage of meconium. Following is the barium enema film taken from this neonate.



- What could be the possible diagnosis?
- What are the reliable investigations available to confirm the diagnosis?
- What is the pathology involved in this condition?
- What is the treatment of choice?

2. A mother brings her 1 week old child, complaining of abnormal lower limbs. This was a full term delivery complicated with oligohydramnios.



- What is the abnormality seen in this child?
- What are the deformities seen in this condition?
- Name 3 associated conditions?
- What is the aim of management?
- What are the treatment modalities available?

3. Following X ray was taken from a 2 year old boy with recurrent fractures following minor trauma. On examination he has blue sclera.



- What is the probable diagnosis?
- What is the inheritance pattern of this condition?
- What are the complications of this disease?

4. A 4 year old boy was admitted to the hospital following recurrent seizures. On examination he had a pinkish facial nevus involving the left upper face and eye lid. This is the non-contrast CT scan of this child.

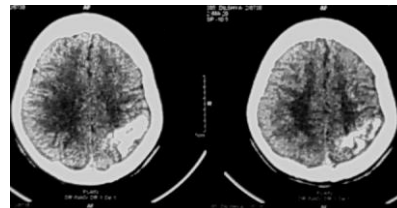

- What could be the pinkish facial nevus?
- What is seen in this CT scan?
- What is the most probable diagnosis?
- What are the common complications of this condition?